

WALK *for* LIFE

Such a smart
clump of cells!

MARCH 15TH
7:30 - 10:00 am

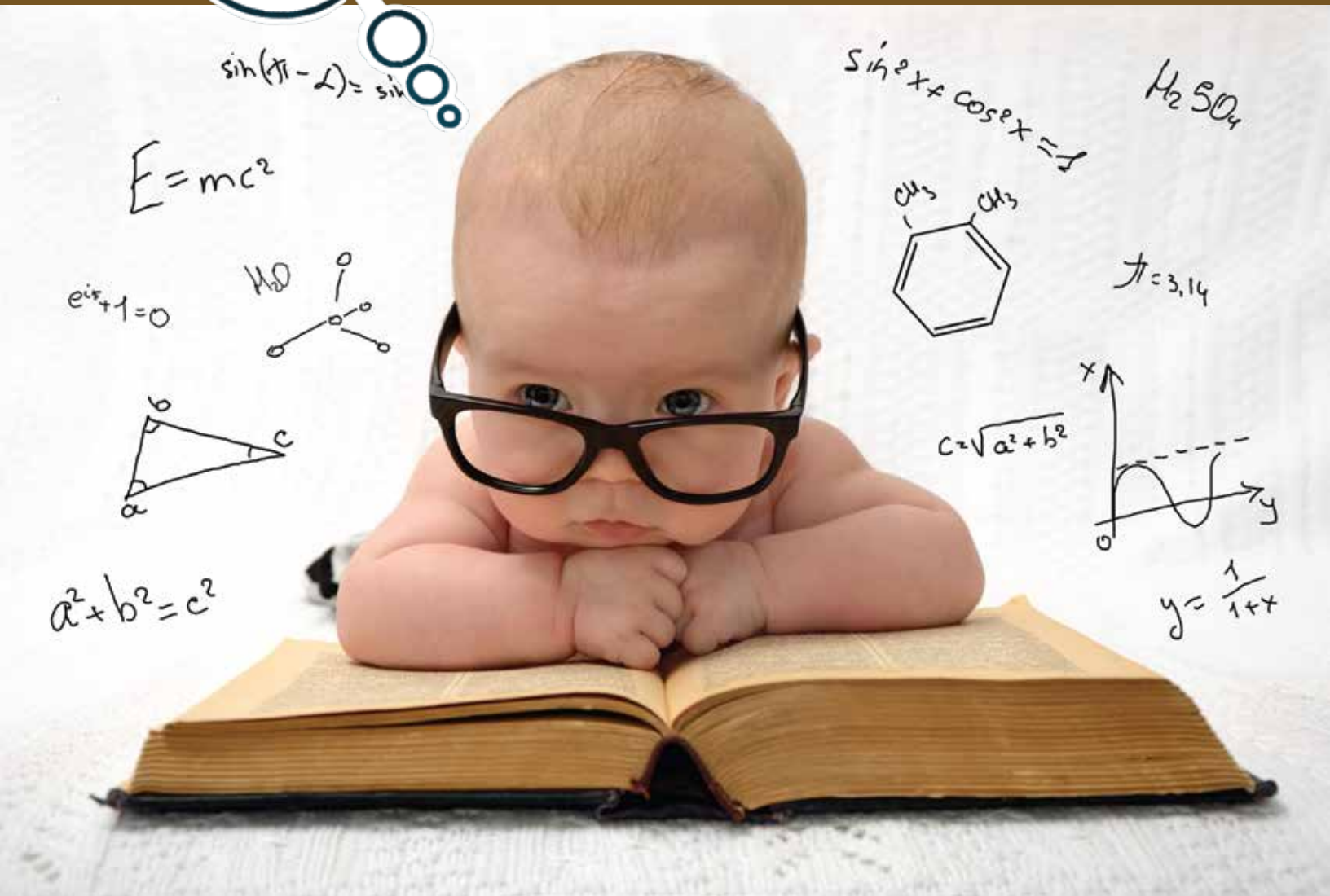

WOMEN'S CARE MEDICAL CENTER

Serving Baldwin County from Four Locations
BAY MINETTE • FAIRHOPE • GULF SHORES • ROBERTSDALE

SPONSOR FORM

Bring this completed form to the walk.

MY PERSONAL GOAL \$ _____

NAME _____

ADDRESS _____

CITY _____ ST _____ ZIP _____

PHONE _____

EMAIL _____

CHURCH _____

I AM: ADULT YOUTH (11-17) CHILD (0-10)

Free T-shirt for \$200 in pledges!
No need to collect money. We handle the billing.



JOIN

Set your personal goal, fill out your form, sponsor yourself.



CAMPAIGN

Ask everyone you know to sponsor you. *You do not have to collect money.*



WALK

Bring your completed form to any of the 6 walk locations on March 15th.

Unable to walk 2 miles or can't join us on Walk Day... you can still participate and help save a life. See website for more details. friendsofwcmc.org/walk-for-life/

6 WALK LOCATIONS

- Bay Minette High School Track
- Daphne Village Point Park
- Fairhope Founder's Park
- Foley Max Griffin Park
- Gulf Shores Jonnie Sims Park
- Loxley Municipal Park



Please print clearly. Make checks payable to: WOMEN'S CARE MEDICAL CENTER

<input type="checkbox"/> BILL ME CK # _____ CASH	First	Last	
	Address		
	City	ST	Zip
	<input type="checkbox"/> \$15 <input type="checkbox"/> \$25 <input type="checkbox"/> \$50 <input type="checkbox"/> \$100 <input type="checkbox"/> Other _____		

<input type="checkbox"/> BILL ME CK # _____ CASH	First	Last	
	Address		
	City	ST	Zip
	<input type="checkbox"/> \$15 <input type="checkbox"/> \$25 <input type="checkbox"/> \$50 <input type="checkbox"/> \$100 <input type="checkbox"/> Other _____		

<input type="checkbox"/> BILL ME CK # _____ CASH	First	Last	
	Address		
	City	ST	Zip
	<input type="checkbox"/> \$15 <input type="checkbox"/> \$25 <input type="checkbox"/> \$50 <input type="checkbox"/> \$100 <input type="checkbox"/> Other _____		

<input type="checkbox"/> BILL ME CK # _____ CASH	First	Last	
	Address		
	City	ST	Zip
	<input type="checkbox"/> \$15 <input type="checkbox"/> \$25 <input type="checkbox"/> \$50 <input type="checkbox"/> \$100 <input type="checkbox"/> Other _____		

<input type="checkbox"/> BILL ME CK # _____ CASH	First	Last	
	Address		
	City	ST	Zip
	<input type="checkbox"/> \$15 <input type="checkbox"/> \$25 <input type="checkbox"/> \$50 <input type="checkbox"/> \$100 <input type="checkbox"/> Other _____		

<input type="checkbox"/> BILL ME CK # _____ CASH	First	Last	
	Address		
	City	ST	Zip
	<input type="checkbox"/> \$15 <input type="checkbox"/> \$25 <input type="checkbox"/> \$50 <input type="checkbox"/> \$100 <input type="checkbox"/> Other _____		

BILL ME
CASH CK # _____

First _____ Last _____

Address _____

City _____ ST _____ Zip _____

\$15 \$25 \$50 \$100 Other _____

BILL ME
CASH CK # _____

First _____ Last _____

Address _____

City _____ ST _____ Zip _____

\$15 \$25 \$50 \$100 Other _____

BILL ME
CASH CK # _____

First _____ Last _____

Address _____

City _____ ST _____ Zip _____

\$15 \$25 \$50 \$100 Other _____

BILL ME
CASH CK # _____

First _____ Last _____

Address _____

City _____ ST _____ Zip _____

\$15 \$25 \$50 \$100 Other _____

BILL ME
CASH CK # _____

First _____ Last _____

Address _____

City _____ ST _____ Zip _____

\$15 \$25 \$50 \$100 Other _____

BILL ME
CASH CK # _____

First _____ Last _____

Address _____

City _____ ST _____ Zip _____

\$15 \$25 \$50 \$100 Other _____

BILL ME
CASH CK # _____

First _____ Last _____

Address _____

City _____ ST _____ Zip _____

\$15 \$25 \$50 \$100 Other _____

BILL ME
CASH CK # _____

First _____ Last _____

Address _____

City _____ ST _____ Zip _____

\$15 \$25 \$50 \$100 Other _____

BILL ME
CASH CK # _____

First _____ Last _____

Address _____

City _____ ST _____ Zip _____

\$15 \$25 \$50 \$100 Other _____

BILL ME
CASH CK # _____

First _____ Last _____

Address _____

City _____ ST _____ Zip _____

\$15 \$25 \$50 \$100 Other _____

BILL ME
CASH CK # _____

First _____ Last _____

Address _____

City _____ ST _____ Zip _____

\$15 \$25 \$50 \$100 Other _____

FOR OFFICE USE ONLY

TOTAL CHECK AMOUNT _____

TOTAL CASH AMOUNT _____

TOTAL PLEDGES _____



WALK *for* LIFE SPONSORS

P.O. Box 1610 • Robersdale, AL 36567
www.FriendsofWCMC.org • 251-947-2111

6 WALK LOCATIONS



VILLAGE POINT PARK



HIGH SCHOOL TRACK



MUNICIPAL PARK



MAX GRIFFIN PARK

FAIRHOPE
FOUNDERS PARK

(track behind high school)



JONNIE SIMS PARK



Nall Printing



Your Agent For *life*
Amanda Vogel, REALTOR®
Exit.Vogel@gmail.com
910.916.1831



RESTORATION HEALTH
PHYSICAL MEDICINE REHABILITATION INTERVENTIONAL PAIN

CLAY RAINER, MD
251.626.0732

DAVID THOMASON, MD
www.restorationdocs.com



Gulf Shores 251.968.7080



John A. Maddox D.M.D., L.L.C.
Family and Cosmetic Dentistry

Tony's
TOWING, INC.
www.tonys-towing.com
Fairhope
251-928-7334
Daphne/Spanish Fort
251-626-7339



FAIRHOPE
GYNECOLOGY & OBSTETRICS



For more information,
friendsofwcmc.org/walk-for-life/